

P58=P59

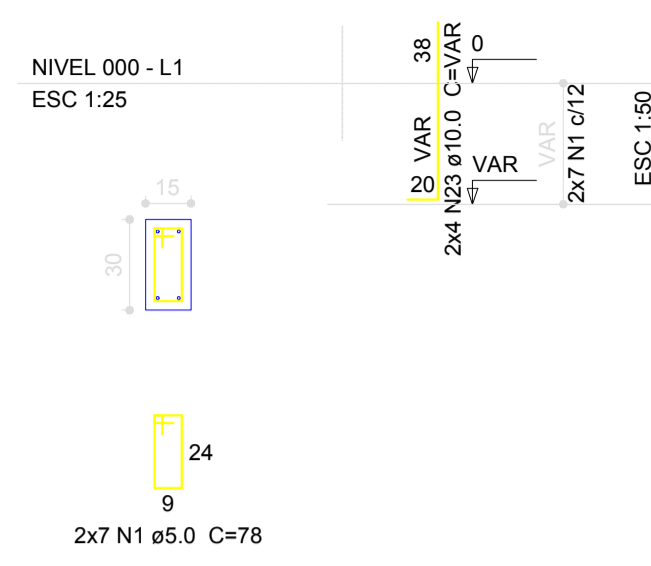

P61

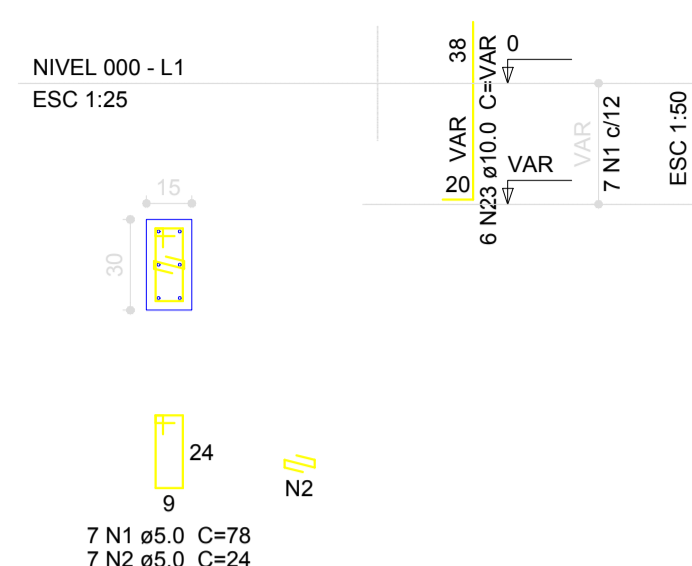

P69=P77=P81=P86=P90=P92=P93=P94=P99=P100

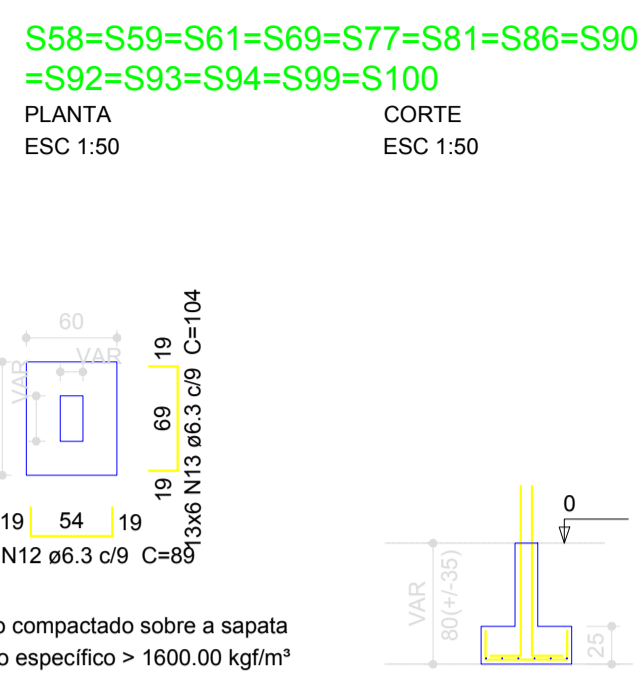
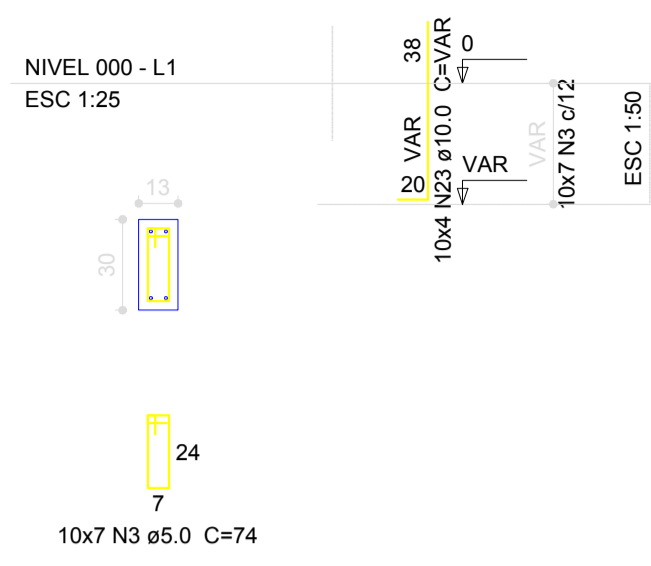

P12=P13=P60

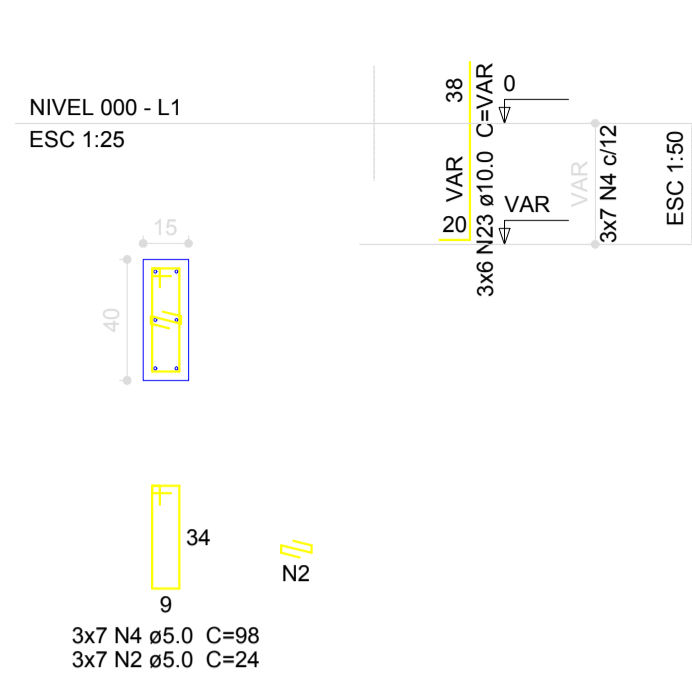

P20=P21=P71=P72=P79=P80=P82=P87=P88=P103 =P104=P105

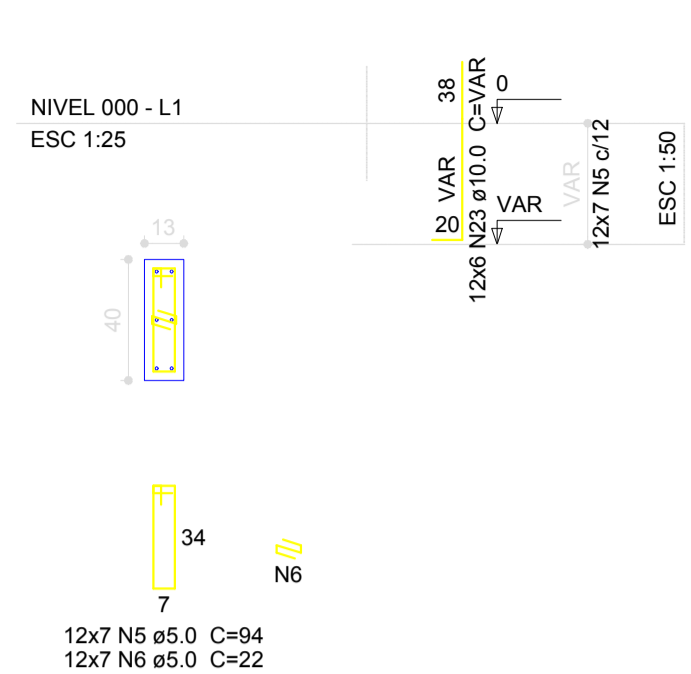

P83=P84

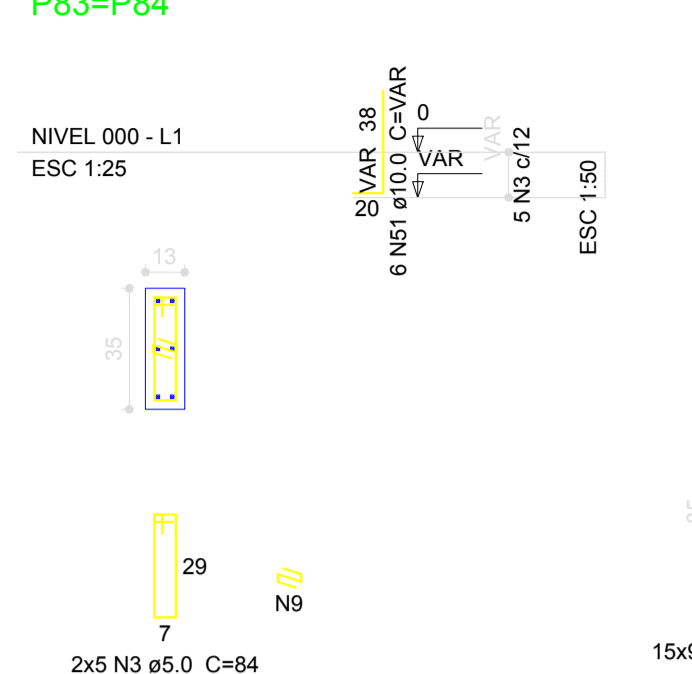

S12=S13=S20=S21=S60=S71=S72=S79=S80=S82 =S83=S84=S87=S88=S103=S104=S105

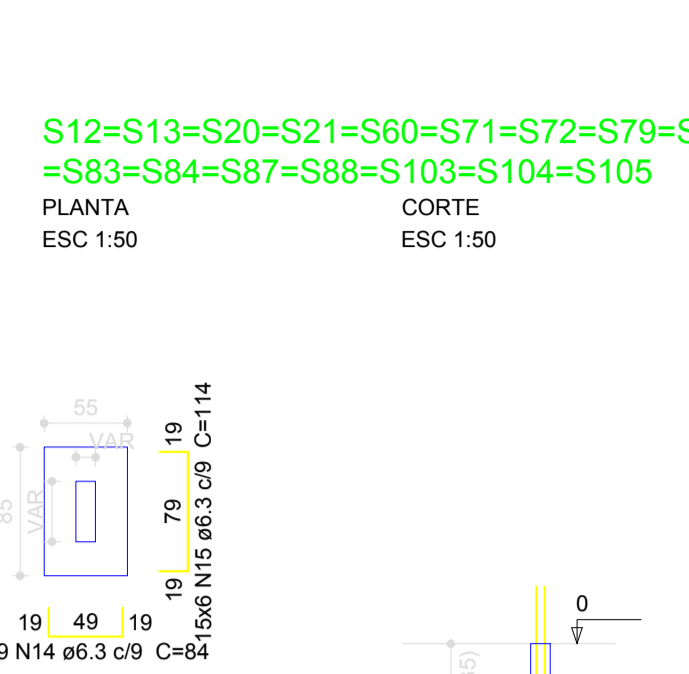

P65=P74=P75

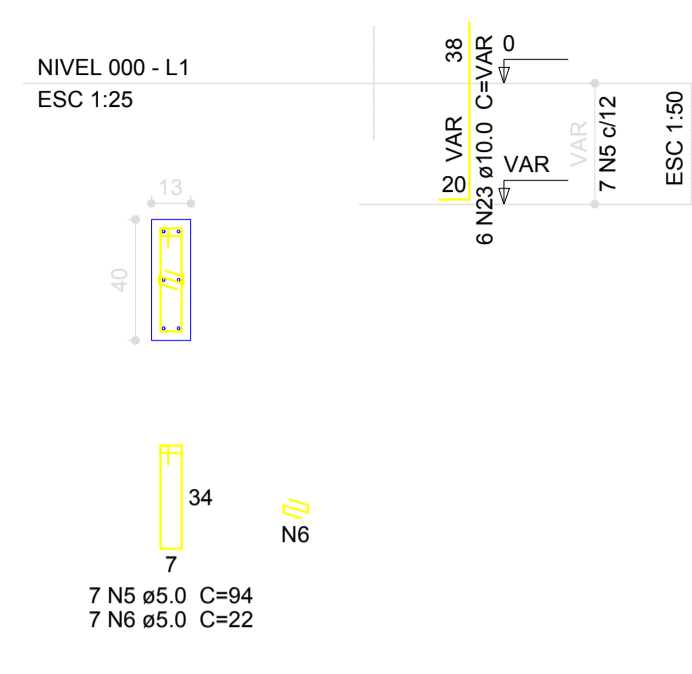

S65=S74=S75

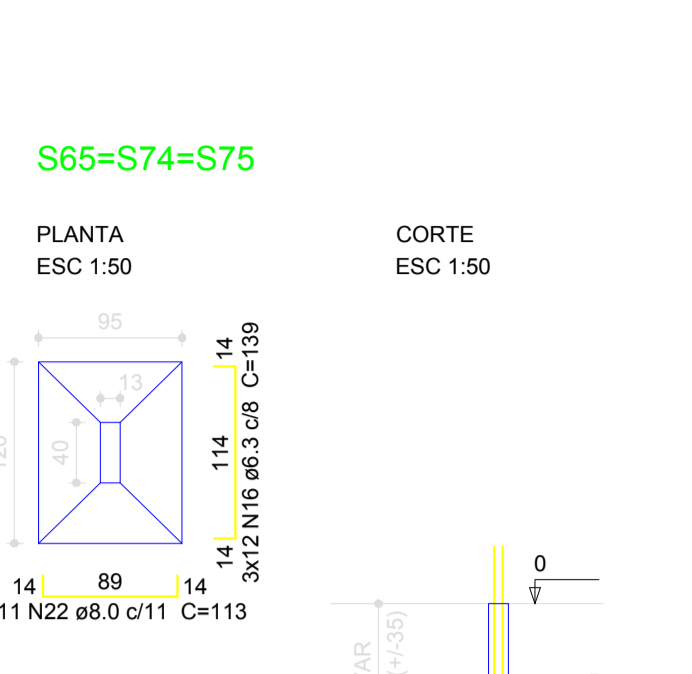

P70

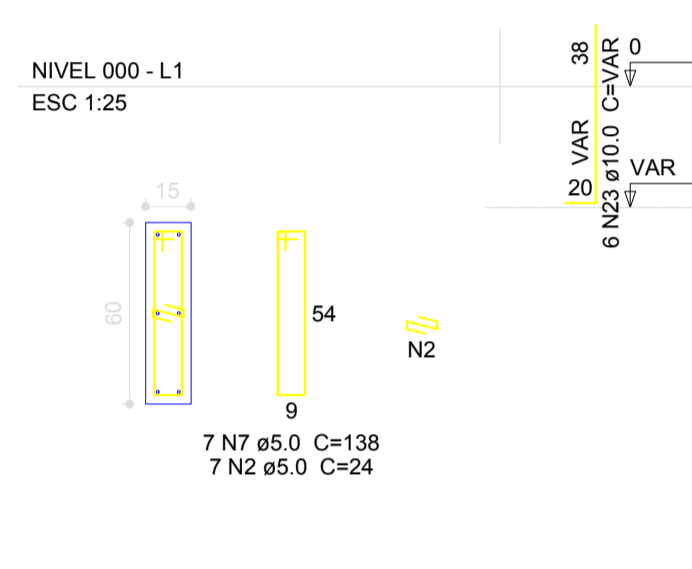

P76=P78=P89=P106

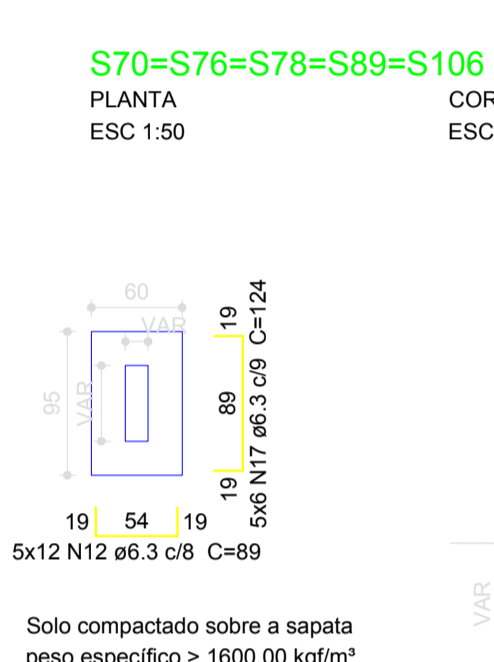
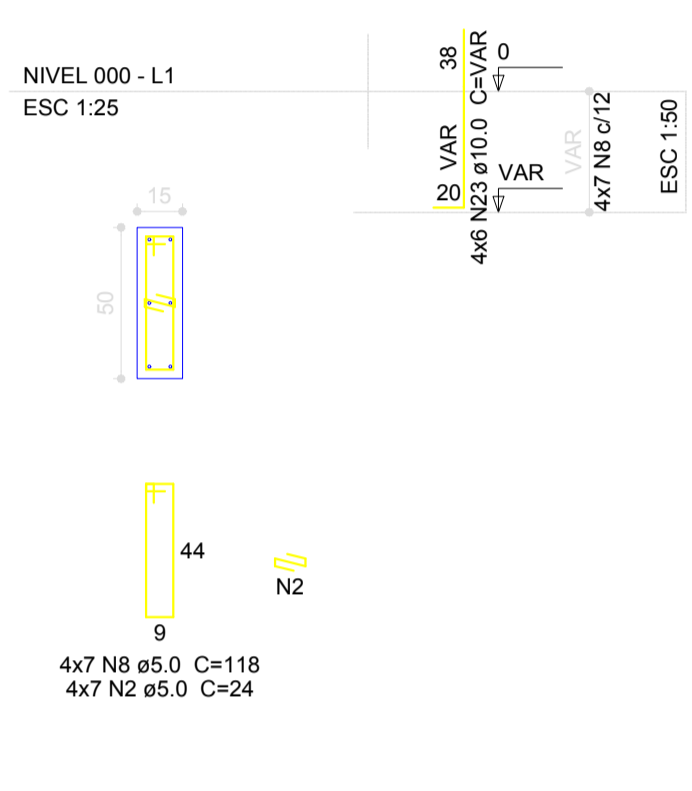

P30

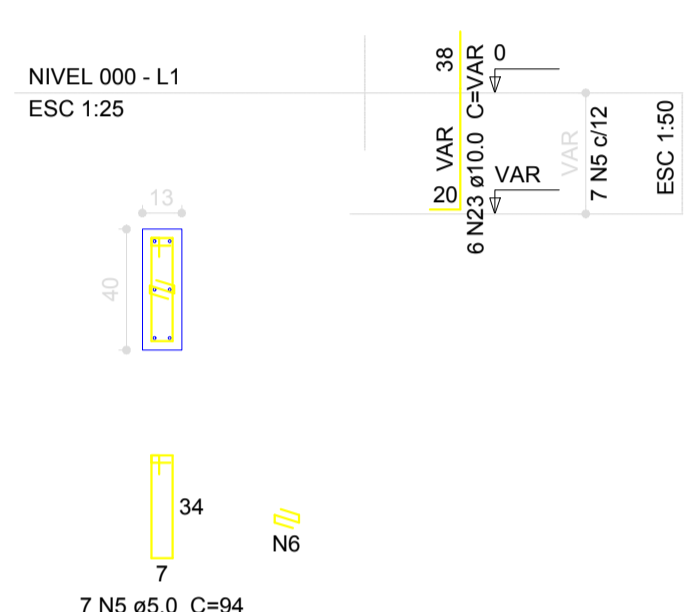

P1=P2=P3=P4=P5=P6=P7=P8=P41=P42=P43=P44 =P45=P46=P47=P48=P49=P50=P51=P52=P53 =P54=P55=P56=P57=P66=P107=P108=P109=P110 =P111=P112=P113=P114

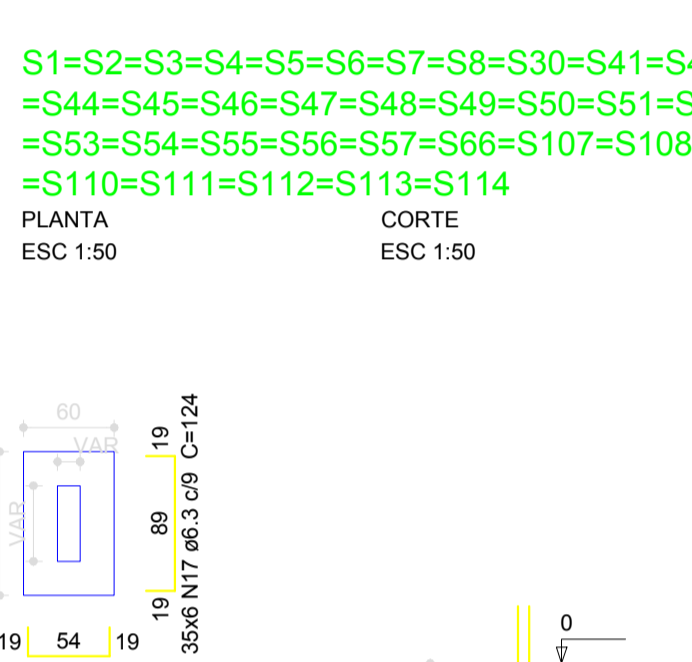
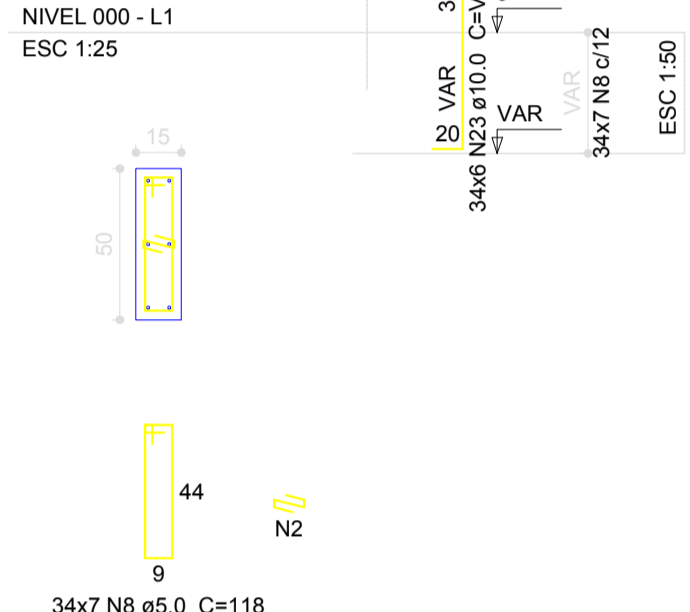

P9=P16

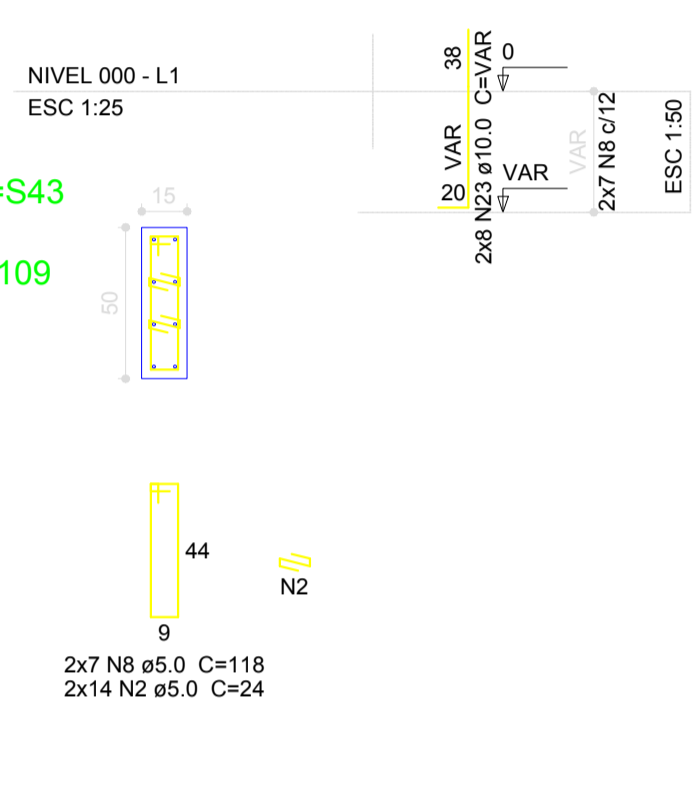

P35

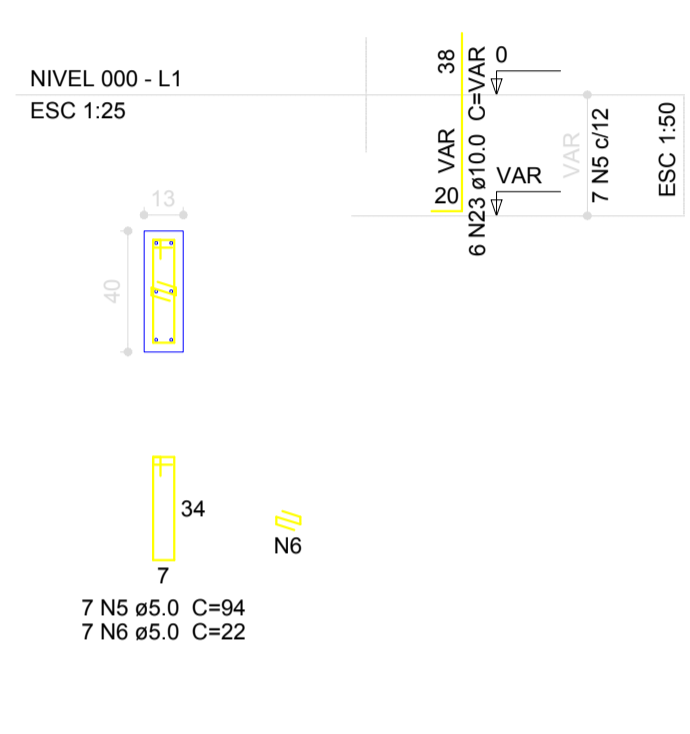

S9=S16=S35

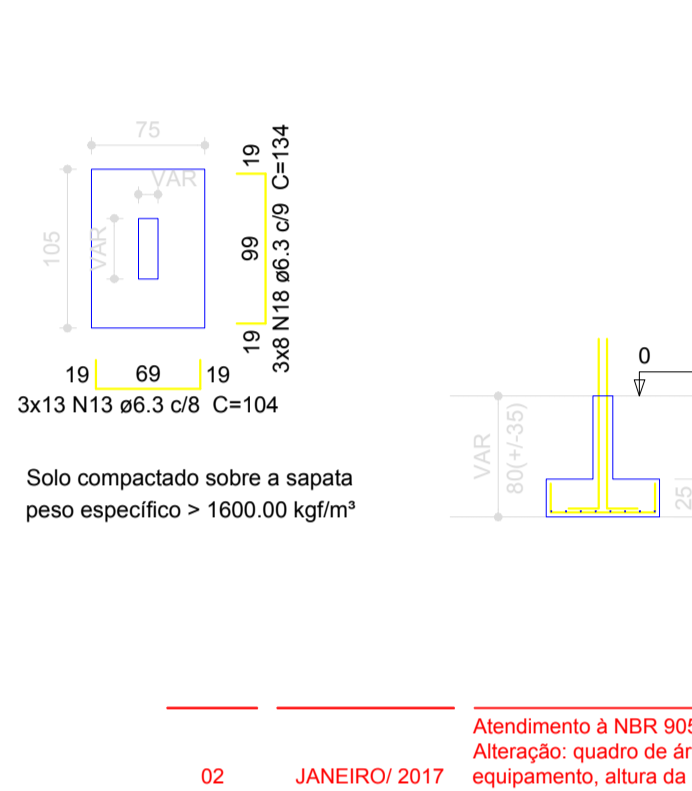

P102

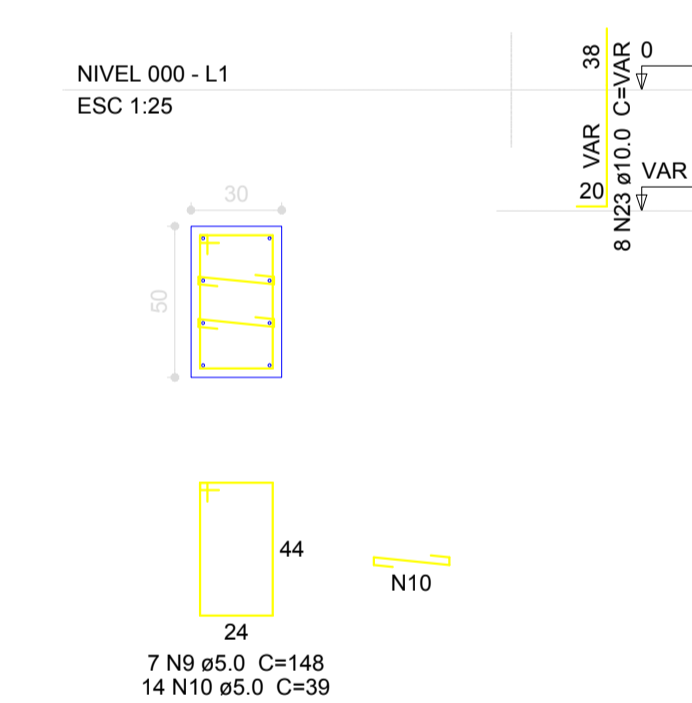

P28=P29

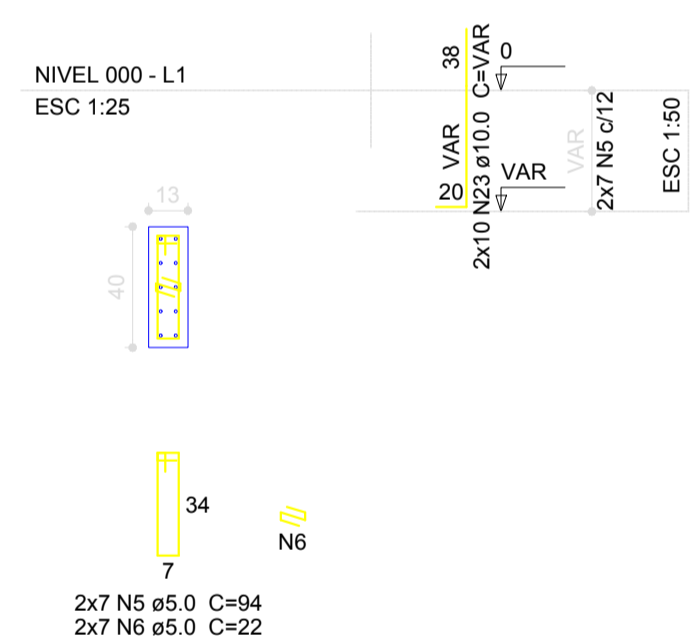

P31

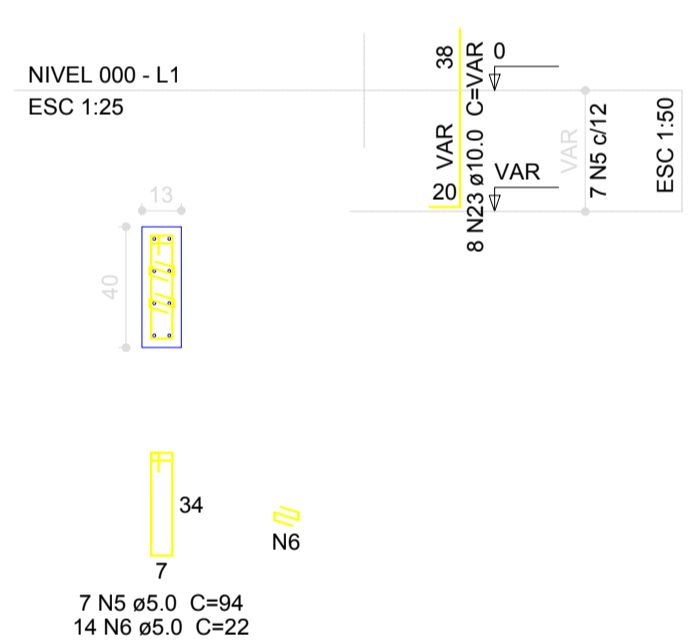

P33

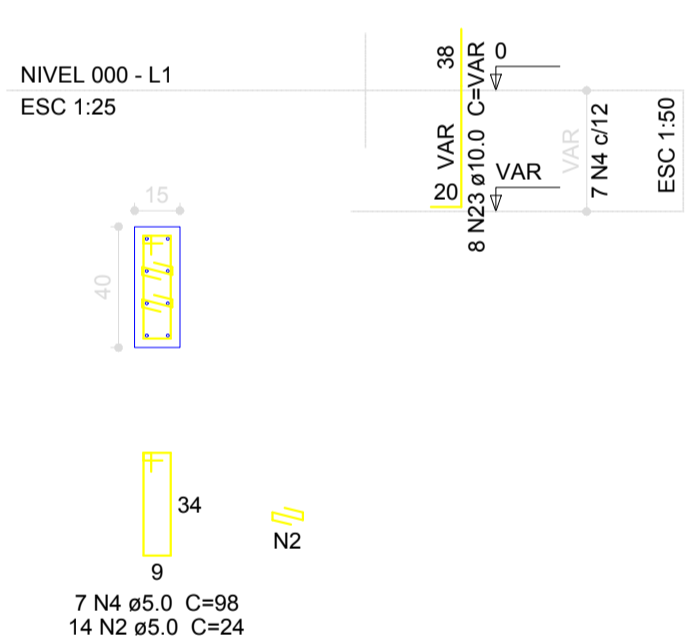

P38=P39

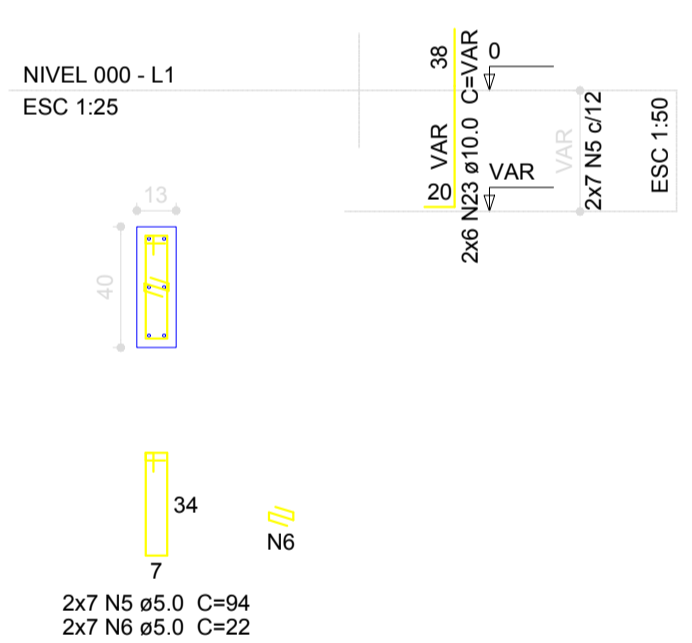

P85

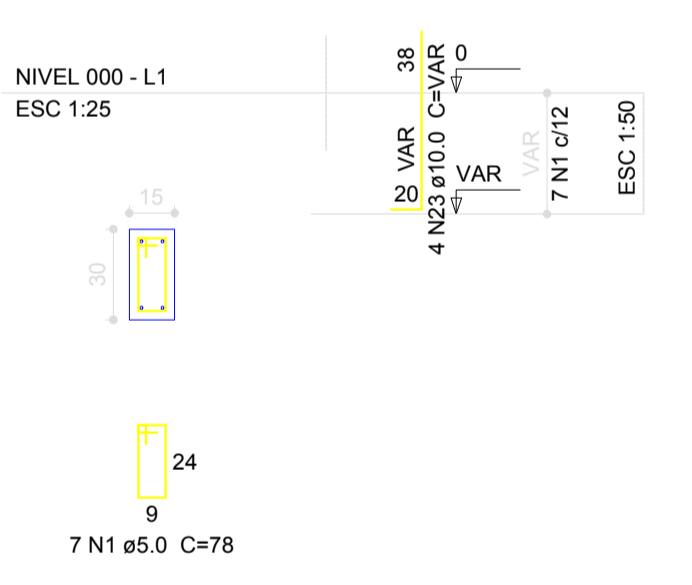

P91

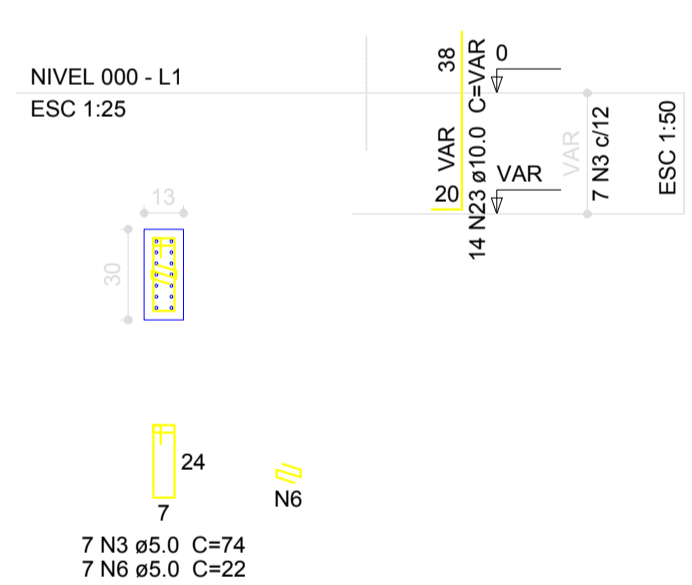

S28=S29=S31=S33=S38=S39=S85=S91=S102

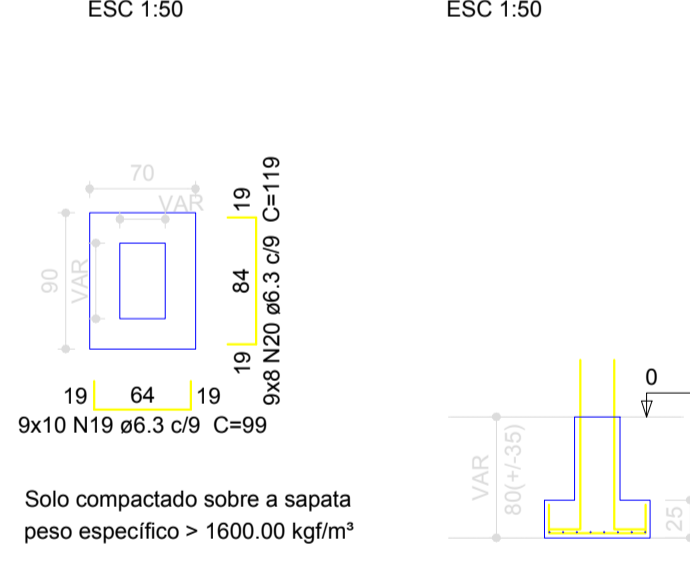

P18

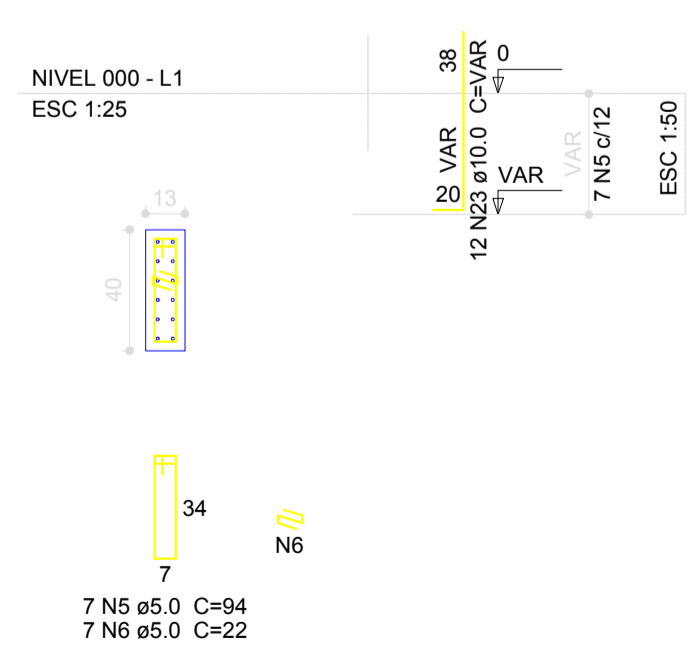

P19=P22

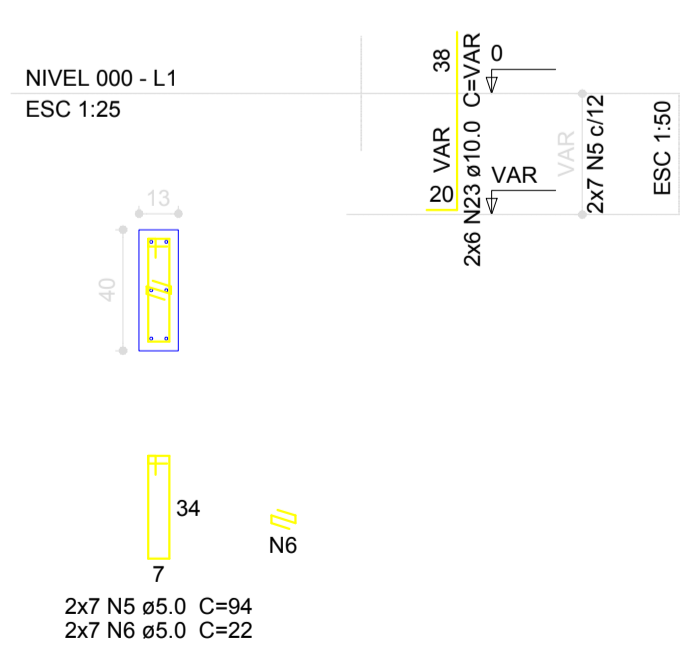

P23

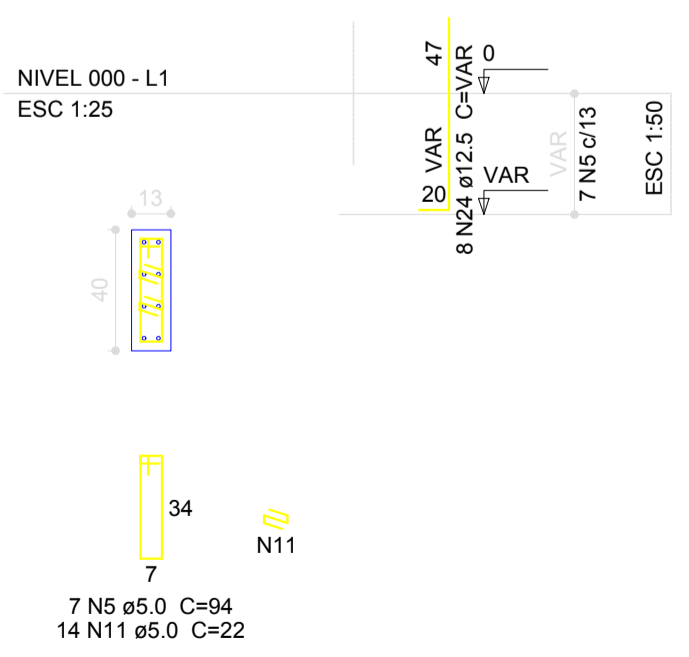

P26

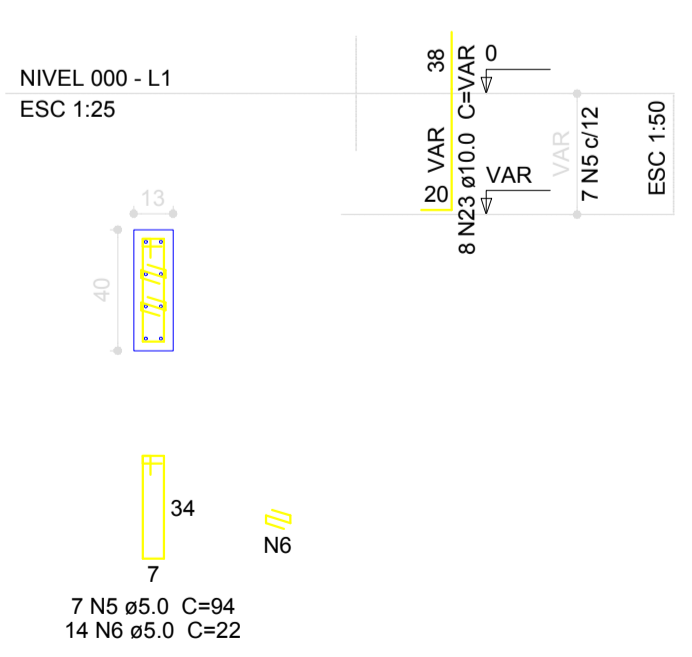

P40

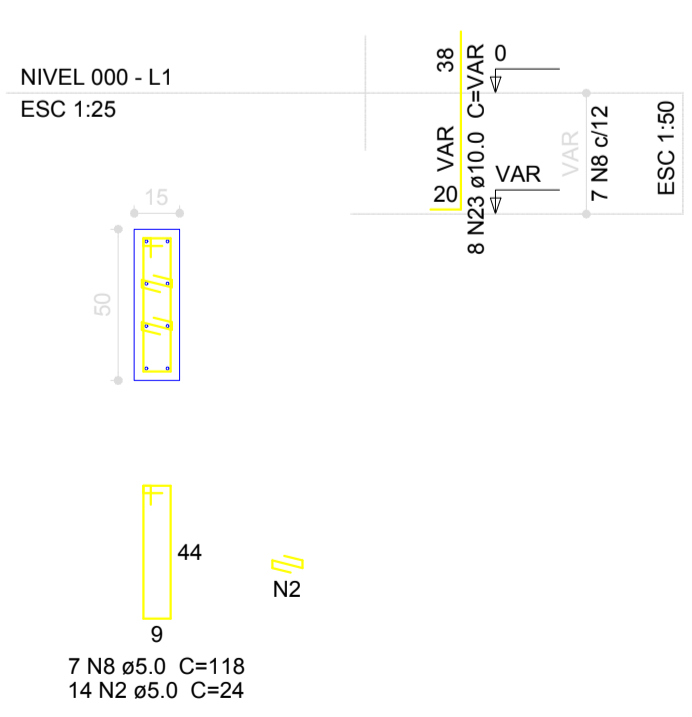

P63

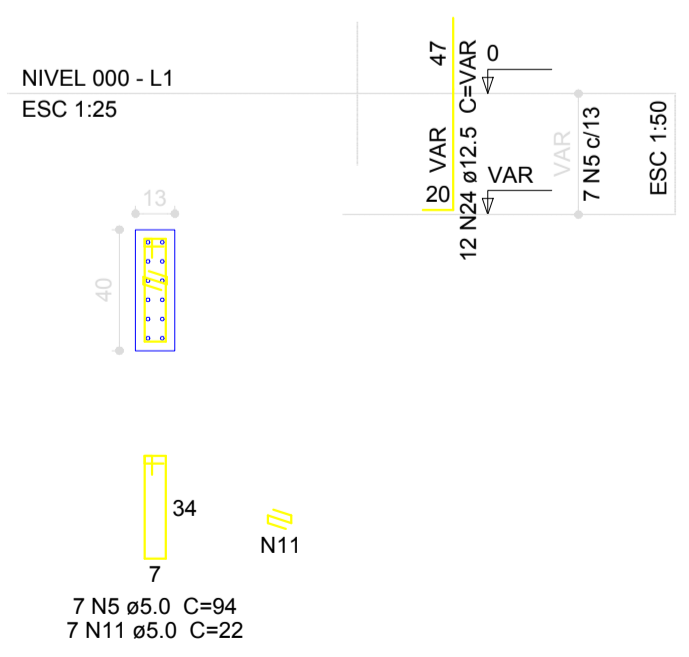

S18=S19=S22=S23=S26=S40=S63

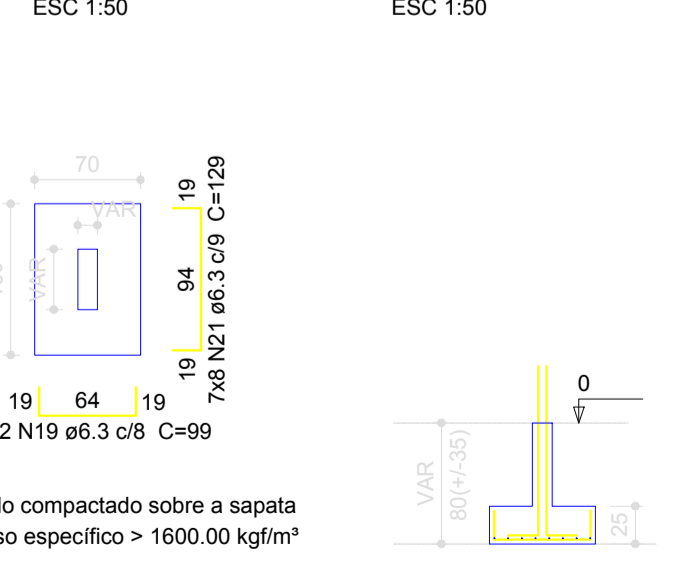

Resumo do aço			
AÇO	DIAM (mm)	C.TOTAL (m)	PESO (kg)
CA50	6.3	1505.2	368.8
	8.0	37.3	14.7
	10.0	759.0	468.3
	12.5	29.4	28.3
CA60	5.0	796.8	122.7
PESO TOTAL (kg)			
CA50			880.1
CA60			122.7
Volume de concreto (C-25) =		16.35 m³	
Área de forma =		128.10 m²	

Nº	DATA	DESCRIÇÃO
02	JANEIRO/2017	Atendimento à NBR 9050/2015; Alteração quadro de áreas, fechamento frontal, sanitários infantis 1 e 2, altura da platibanda, mobiliário e equipamento, altura da cerâmica nos sanitários, cor dos portões dos solários, e altura da porta PA4; Acréscimo: do gradil e quadro de cargas no castelo d'água, de duchas higiênicas e escaninhos pré-escola; Supressão: Viga nível 310: V81 e V87; Redimensionamento: Viga nível 310: V112 e V115.
01	JULHO/2016	Alteração paredes - shaft para tubulação hidráulica e detalhamento; alteração da altura da platibanda; Correção - Blocos: B83 e B84; Plantes: P95, P96, P98, P101 e P102; Vigas nível 310: V61.

CONTROLE DE REVISÕES

FNDE Fundo Nacional de Desenvolvimento da Educação

Ministério da Educação

PROJETO PADRÃO - FNDE

PROPRIETÁRIO: _____

ENDEREÇO: _____

MUNICÍPIO - UF: _____

PROPRIETÁRIO: _____

RESP. TÉCNICO: **CREA**

AUTOR DO PROJETO: **CAU**

DLFO: _____

CREA: _____

RA: _____

OBSERVAÇÕES: _____

PROGRAMA PROINFÂNCIA - PROJETO TIPO 1			
PROJETO DE ESTRUTURA			
COORDENAÇÃO CGEST - Coordenação Geral de Infraestrutura Educativa	FUNDAÇÃO DIRETA OPÇÃO2: FUNDAÇÃO SAPATAS DETALHAMENTO DAS SAPATAS	SFS	
REVISÃO R:00 R:01 R:02	ESCALA INDICADA	PRINCIPA 04/19	
FORMATO (1050x594)	DATA DE EMISSÃO JANEIRO/2017		